

## ELEVATION OF STAKE AND FABRIC ORIENTATION

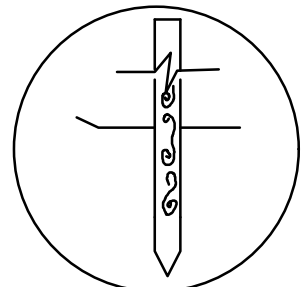

DETAIL A

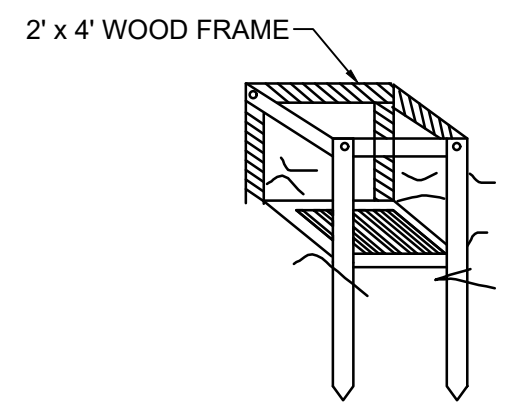

PERSPECTIVE VIEW

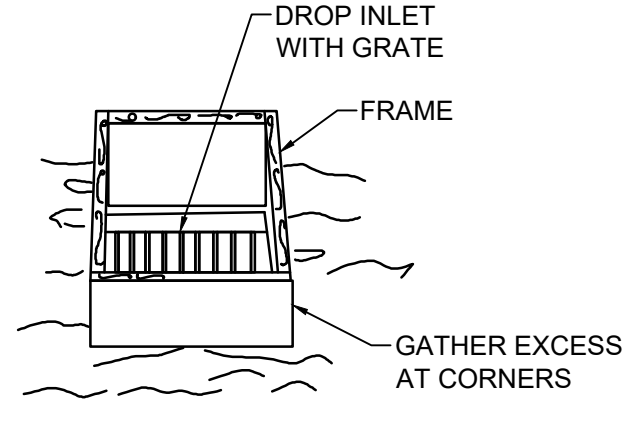

## SPECIFIC APPLICATION

THIS METHOD OF INLET PROTECTION IS APPLICABLE WHERE THE INLET DRAINS A RELATIVELY FLAT AREA (SLOPE NO GREATER THAN 5%) WHERE THE INLET SHEET OR OVERLAND FLOWS (NOT EXCEEDING 1 C.F.S.) ARE TYPICAL. THE METHOD SHALL NOT APPLY TO INLETS RECEIVING CONCENTRATED FLOWS, SUCH AS IN STREET OR HIGHWAY MEDIANS

FILTER FABRIC  
DROP INLET SEDIMENT FILTER

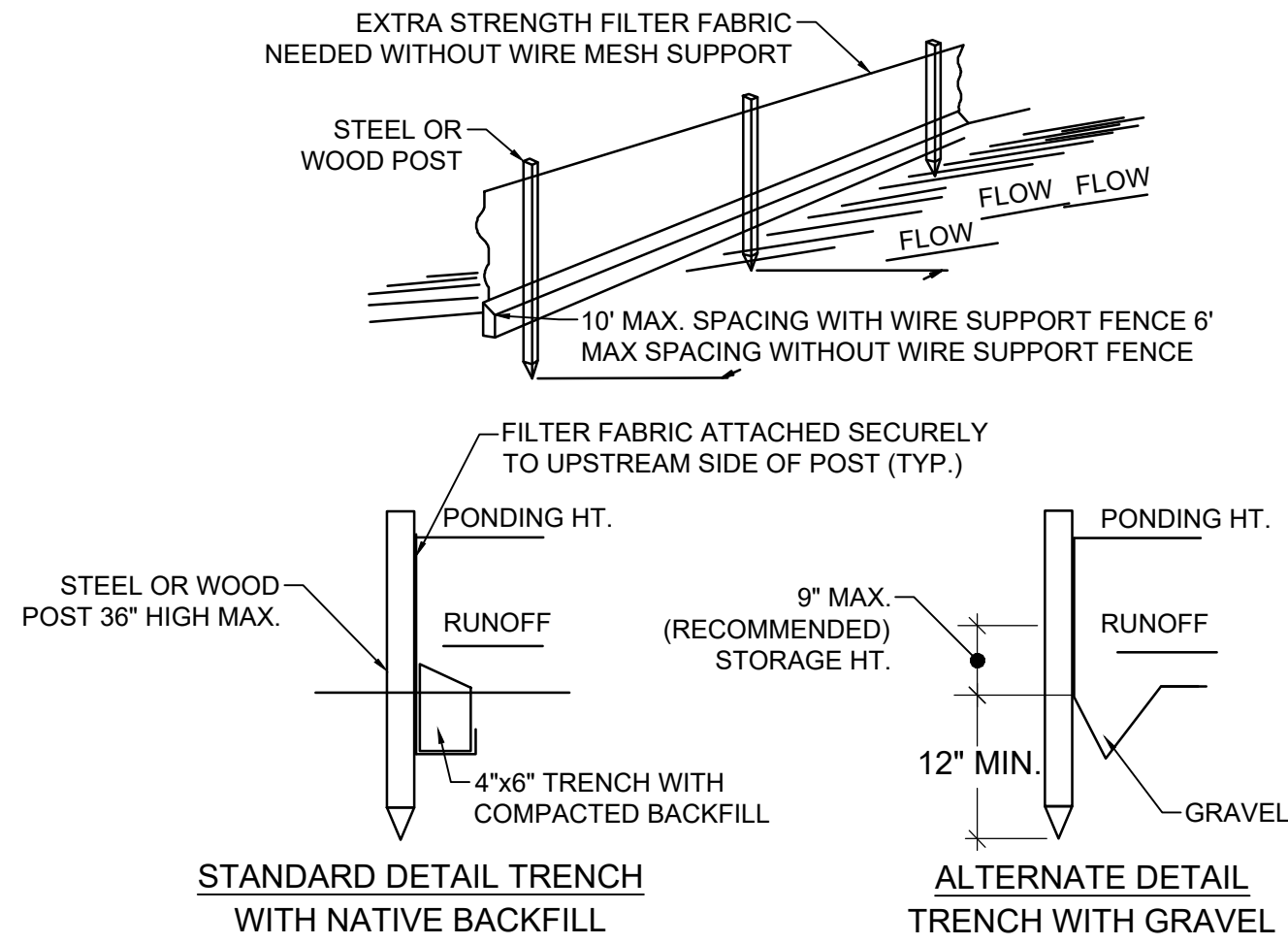

SILT FENCE

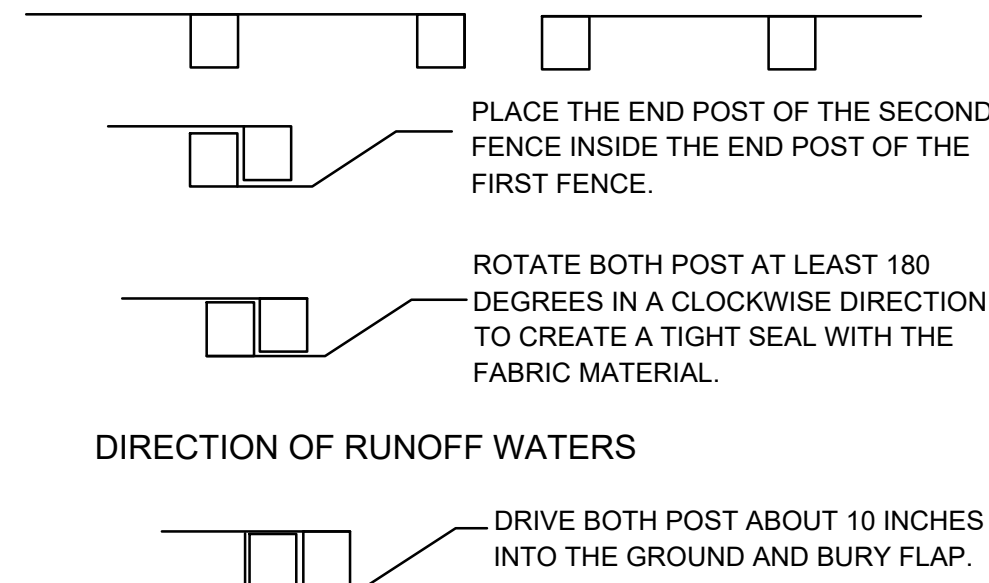

NOTES:

1. INSPECT AND REPAIR FENCE AFTER EACH STORM EVENT AND REMOVE SEDIMENT WHEN NECESSARY.
2. REMOVED SEDIMENT SHALL BE DEPOSITED TO AN AREA THAT WILL NOT CONTRIBUTE SEDIMENT OFF-SITE AND CAN BE PERMANENTLY STABILIZED.
3. SILT FENCE SHALL BE PLACED ON SLOPE CONTOURS TO MAXIMIZE PONDING EFFICIENCY.

## ATTACHING TWO SILT FENCES

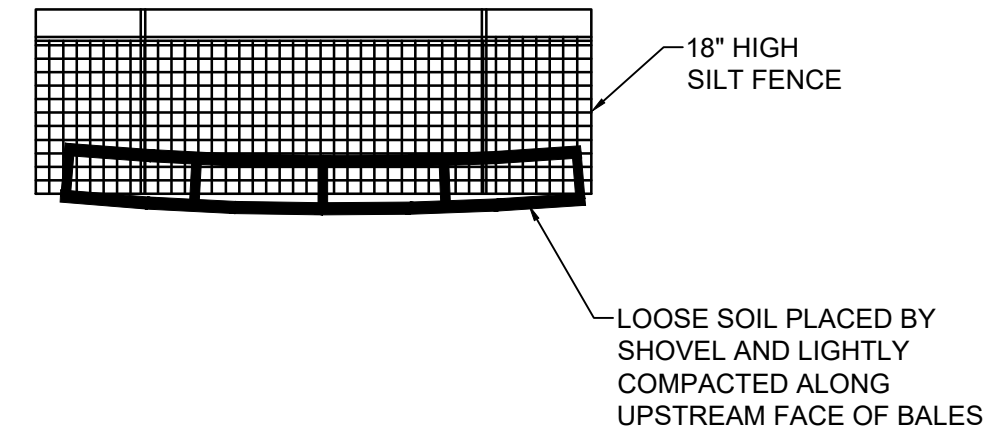

NOTES:

1. DO NOT CONSTRUCT SILT FENCES ACROSS PERMANENT FLOWING COURSES. SILT FENCES ARE TO BE PLACED AT UPLAND LOCATIONS
2. BALES TO BE STAKED PER THE FLORIDA STORMWATER, EROSION, AND SEDIMENTATION CONTROL INSPECTOR MANUAL.
3. WHERE THE SILT FENCE IS USED AS SLOPE PROTECTION, IT IS TO BE CONSTRUCTED ON 0% LONGITUDINAL GRADE TO AVOID CHANNELIZING RUNOFF ALONG THE LENGTH OF THE FENCE.

## BALES BACKED BY SILT FENCE

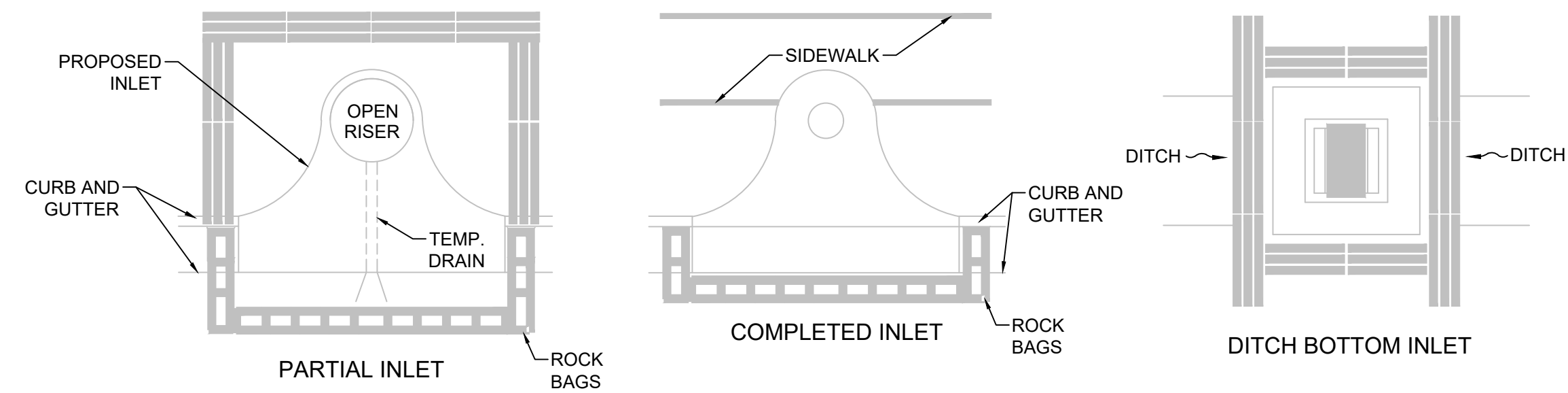

NOTE:

1. ANCHOR BALES WITH 2 STAKES PER BALE.
2. WHEN USED IN CONJUNCTION WITH A SILT FENCE, BALES SHALL BE PLACED ON THE UPSTREAM SIDE OF THE FENCE.

## PROTECTION AROUND INLETS OR SIMILAR STRUCTURES

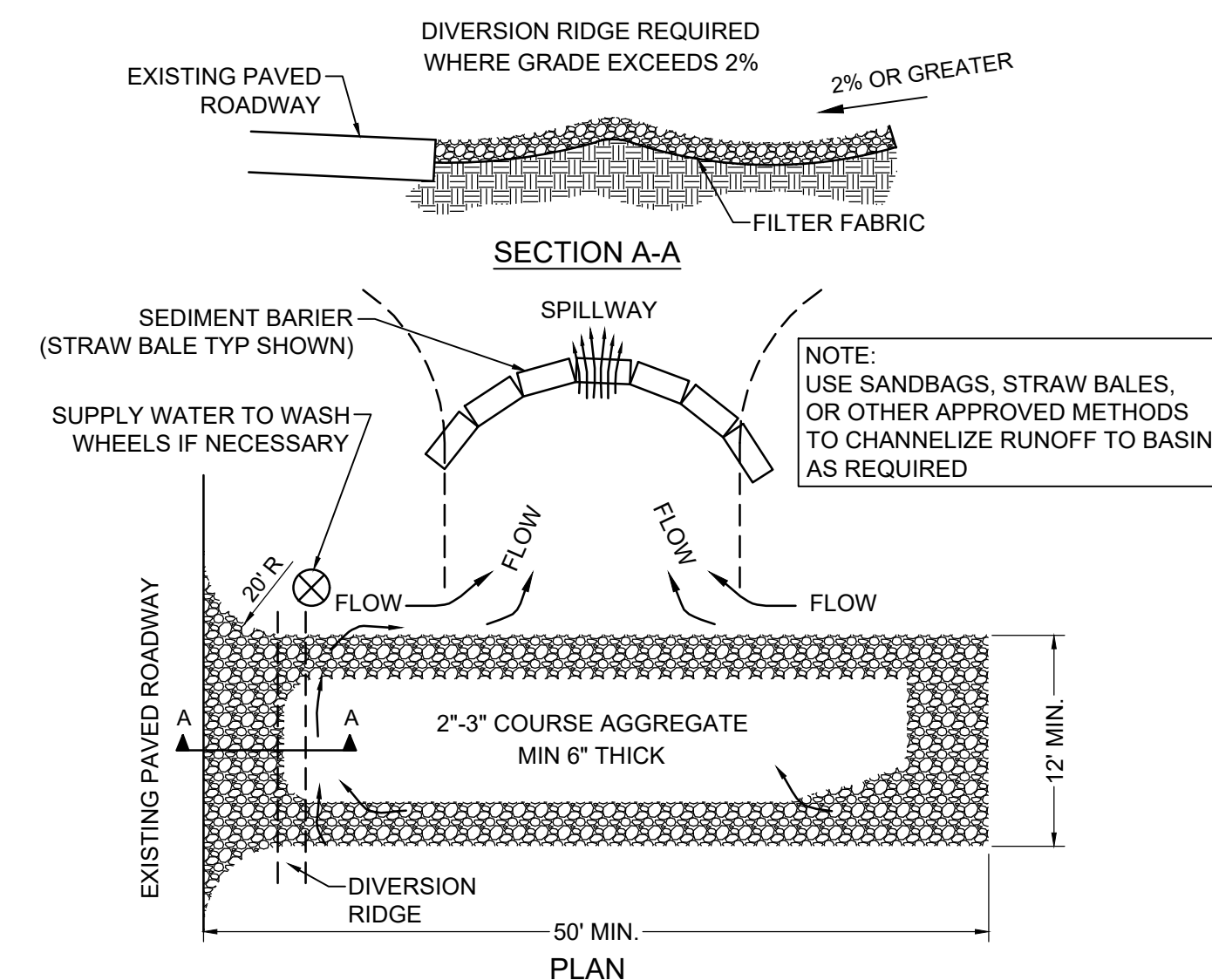

NOTES:

1. THE ENTRANCE SHALL BE MAINTAINED IN A CONDITION THAT WILL PREVENT TRACKING OR FLOWING OF SEDIMENT ONTO PUBLIC RIGHTS-OF-WAY. THIS MAY REQUIRE TOP DRESSING, REPAIR AND/OR CLEANSOUT OF ANY MEASURES USED TO TRAP SEDIMENT.
2. WHEN NECESSARY, WHEELS SHALL BE CLEANED PRIOR TO ENTRANCE ONTO PUBLIC RIGHTS-OF-WAY.
3. WHEN WASHING IS REQUIRED, IT SHALL BE DONE ON AN AREA STABILIZED WITH CRUSHED STONE THAT DRAINS INTO AN APPROVED SEDIMENT TRAP OR SEDIMENT BASIN.

TEMPORARY GRAVEL CONSTRUCTION ENTRANCE

[illegible]

**PRELIMINARY PLAN**  
**NOT FOR CONSTRUCTION**

**THESE PLANS ARE NOT FULLY PERMITTED  
AND ARE SUBJECT TO REVISIONS MADE  
DURING THE PERMITTING PROCESS.**

**RESPONSIBILITY FOR THE USE OF THESE  
PLANS PRIOR TO OBTAINING PERMITS FROM  
ALL AGENCIES HAVING JURISDICTION OVER  
THE PROJECT WILL FALL SOLELY UPON THE  
USER.**

ISSUE DATE:	11/12/2025
-------------	------------

DESIGNED BY: NW

DRAWN BY: FA

CHECKED BY: NW

<b>BID-CONTRACT:</b>
----------------------

**NILES T. WARRICK, P.E.**  
**FLORIDA REG. NO. 94320**  
**(FOR THE FIRM)**

**CLIENT**

## JADIAN IOS

## PROJECT

**951 SW 12th AVENUE  
POMPANO BEACH FL**

**SHEET TITLE**

## EROSION CONTROL DETAILS

**SHEET  
NUMBER** **CG-501**

PROJECT NUMBER	15427.00
----------------	----------